

This drawing, as an instrument of service, is the property of Walter J. Carfrae, Architect, and may not be reproduced without their permission. All dimensions and conditions shown on this drawing are for the use of the specified project only and shall not be used otherwise without written permission from the office.

Written dimensions shall have precedence over stated dimensions. Contractors shall verify and be responsible for all dimensions and conditions on the job and this office shall be informed of any variations from the dimensions and conditions shown on the drawing. Shop drawings shall be submitted to this office for approval before proceeding with fabrication.

CONSULTANTS

PROJECT TITLE  
**PORTER CREEK JUNIOR SECONDARY SCHOOL**  
VANCOUVER, BRITISH COLUMBIA

SHEET TITLE  
**MALE, FEMALE CHANGE ROOMS  
MALE, FEMALE LAVATORIES  
SERVARY**

REVISIONS

WALTER J. CARFRAE  
B.Arch., M.A.I.C.  
ARCHITECT

BRITISH COLUMBIA

DRAWN: 6.5  
CHECKED: WJC  
DATE: FEB. 16 1981  
SCALE: 1:50  
PROJECT No.: 88-101  
DRAWING No.: A34

REGISTERED ARCHITECT  
WALTER JOHN CARFRAE  
VANCOUVER  
BRITISH COLUMBIA

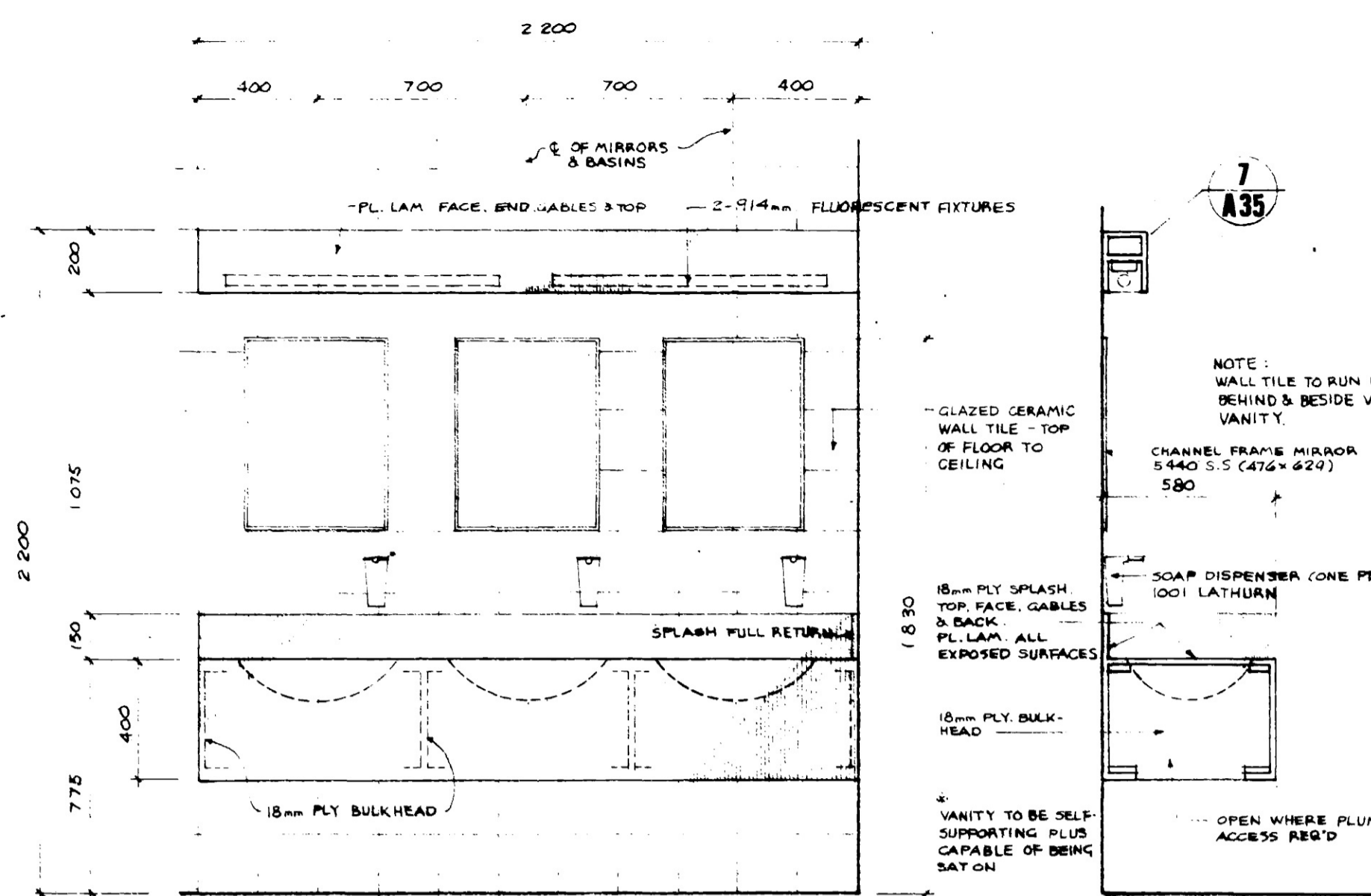

1 A34 MALE LAV. 118 VANITY (LAV. 119 OPPOSITE HAND) 1:20 SECTION

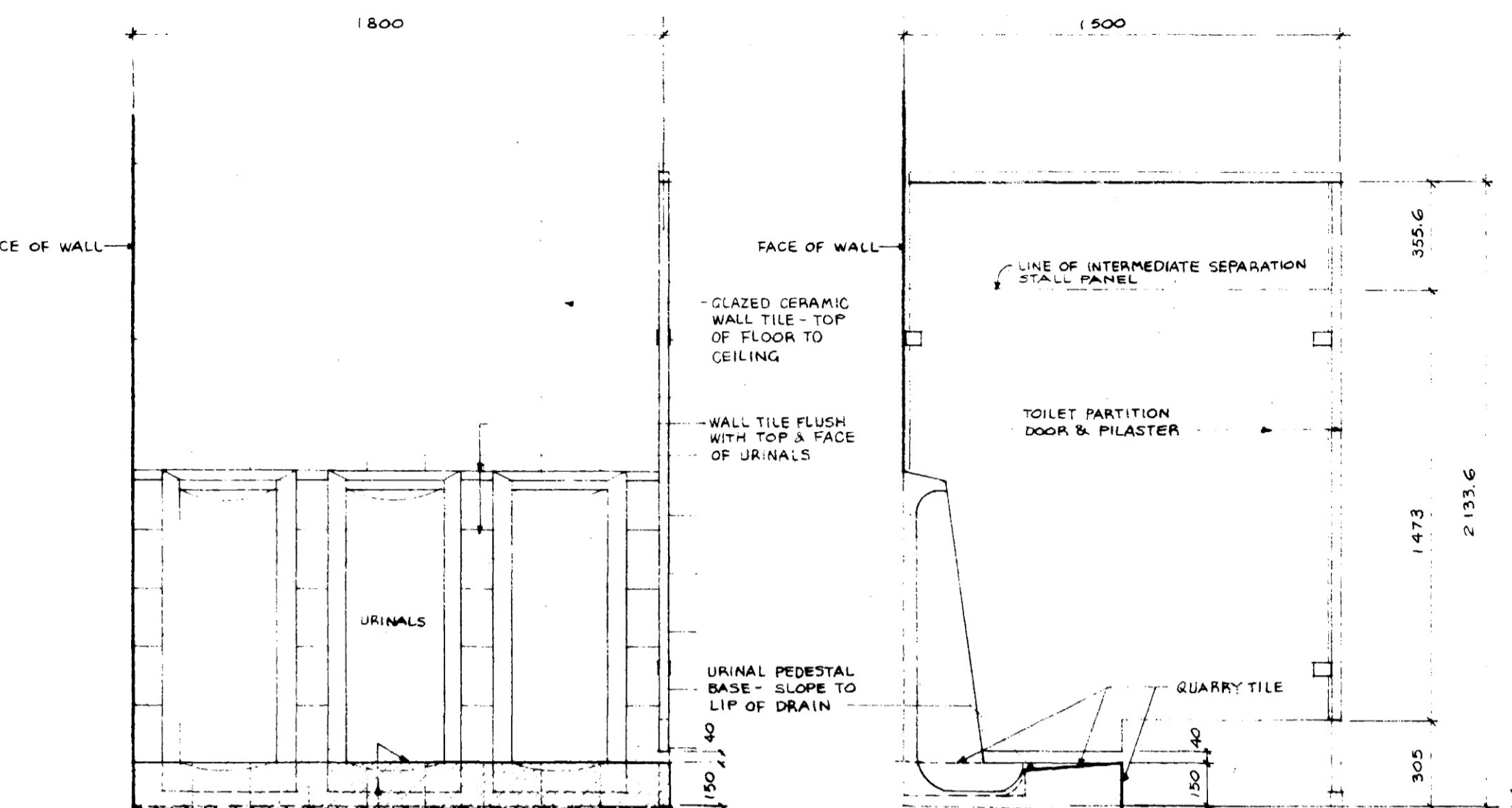

2 A34 MALE LAV. 118 & 143 (OPPOSITE HAND) URINAL ELEVATION 1:20 SECTION

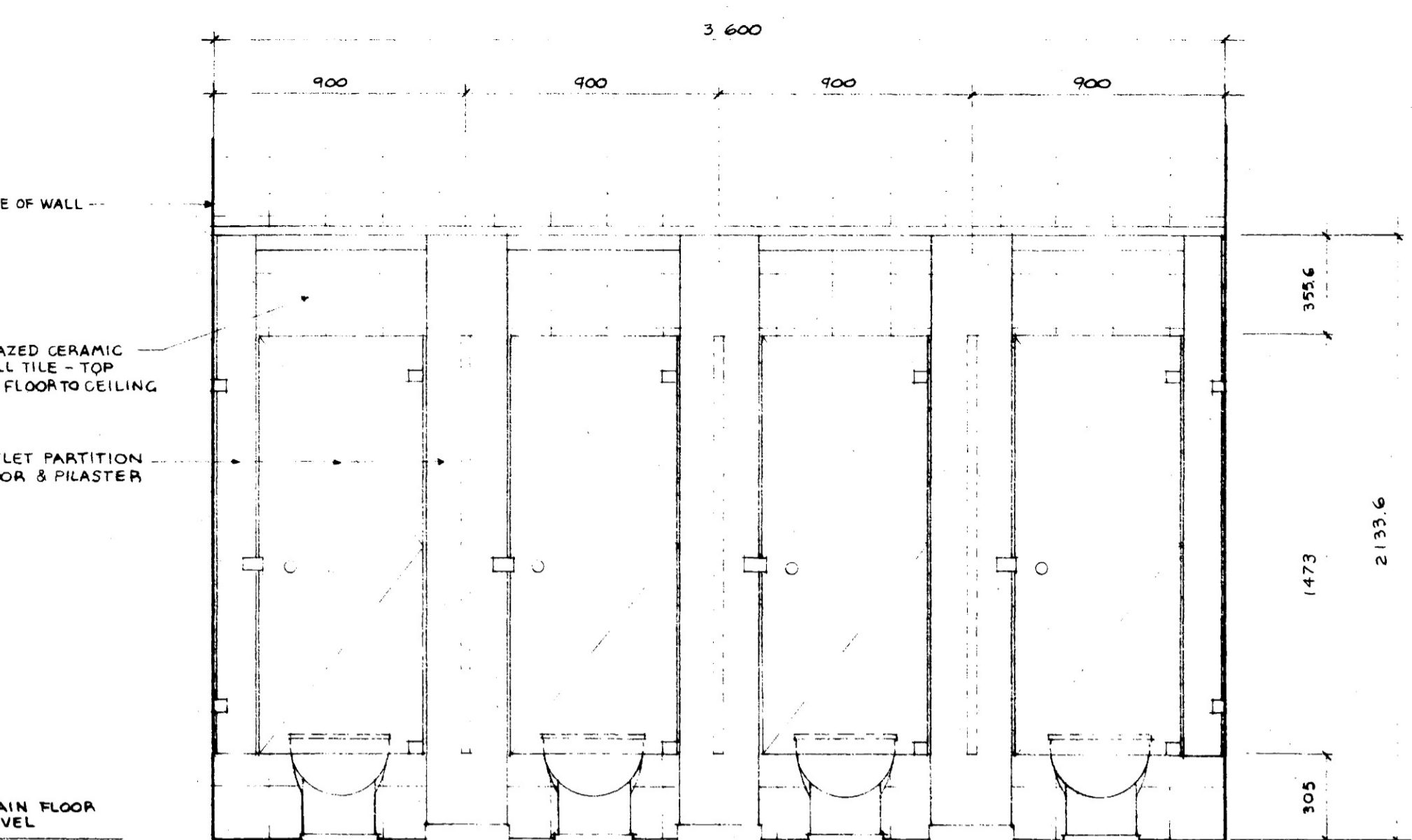

3 A34 FEMALE LAV. 119 TOILET COMPARTMENTS ELEVATION 1:20 SECTION

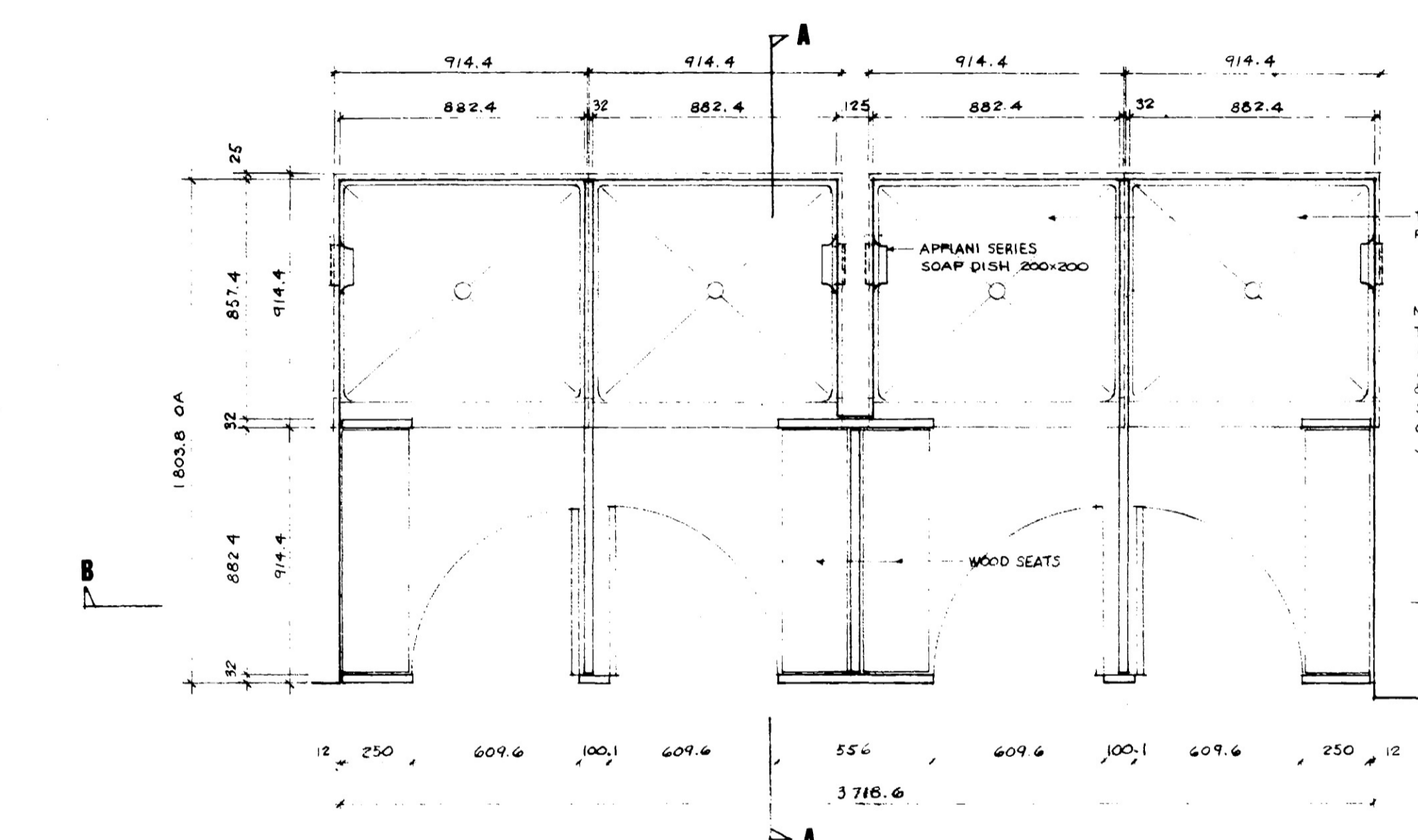

4 A34 CHANGE ROOM 117 120. SHOWER & DRYING PLAN 1:20

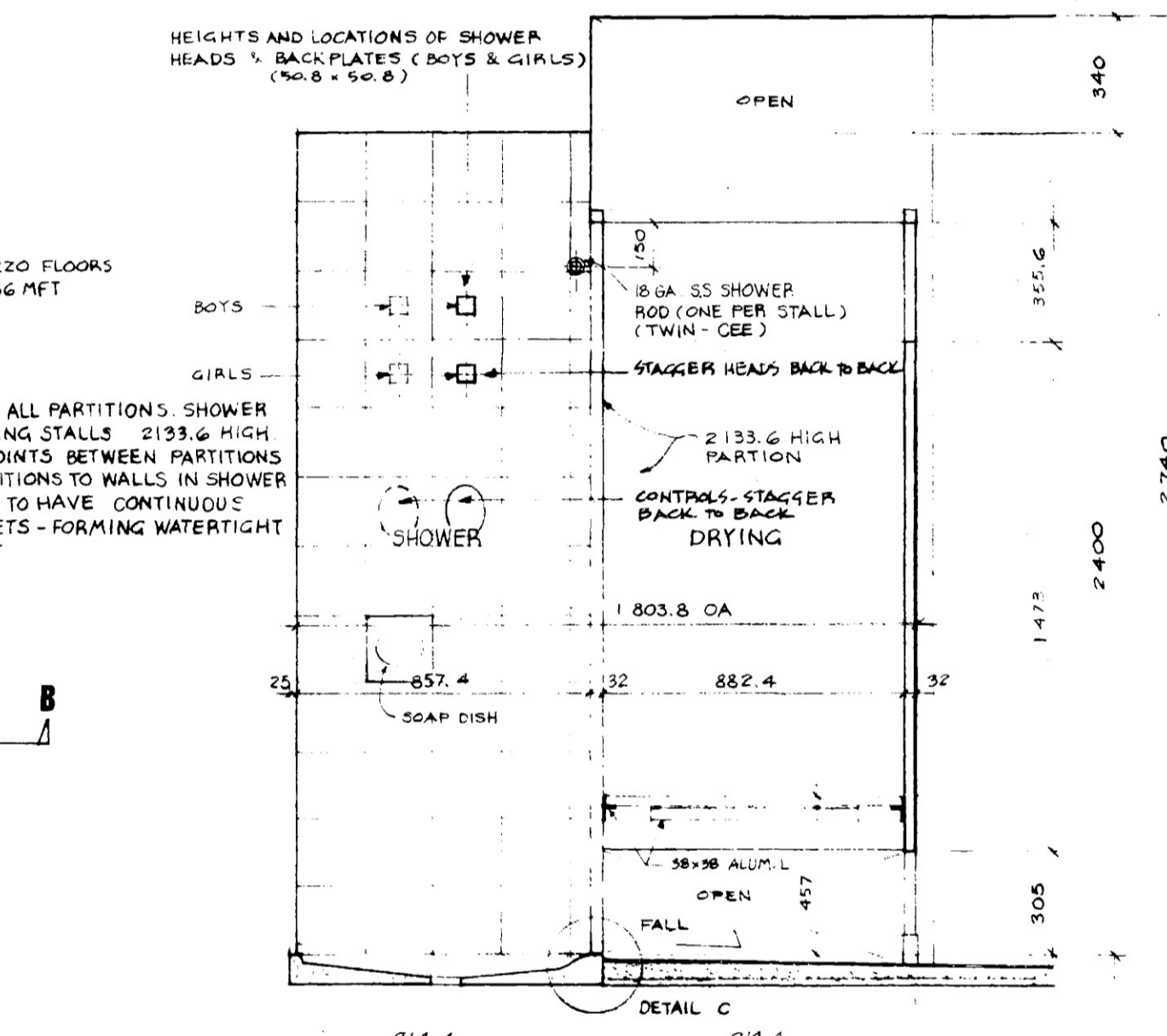

5 A34 SHOWER & DRYING SECTION A 1:20

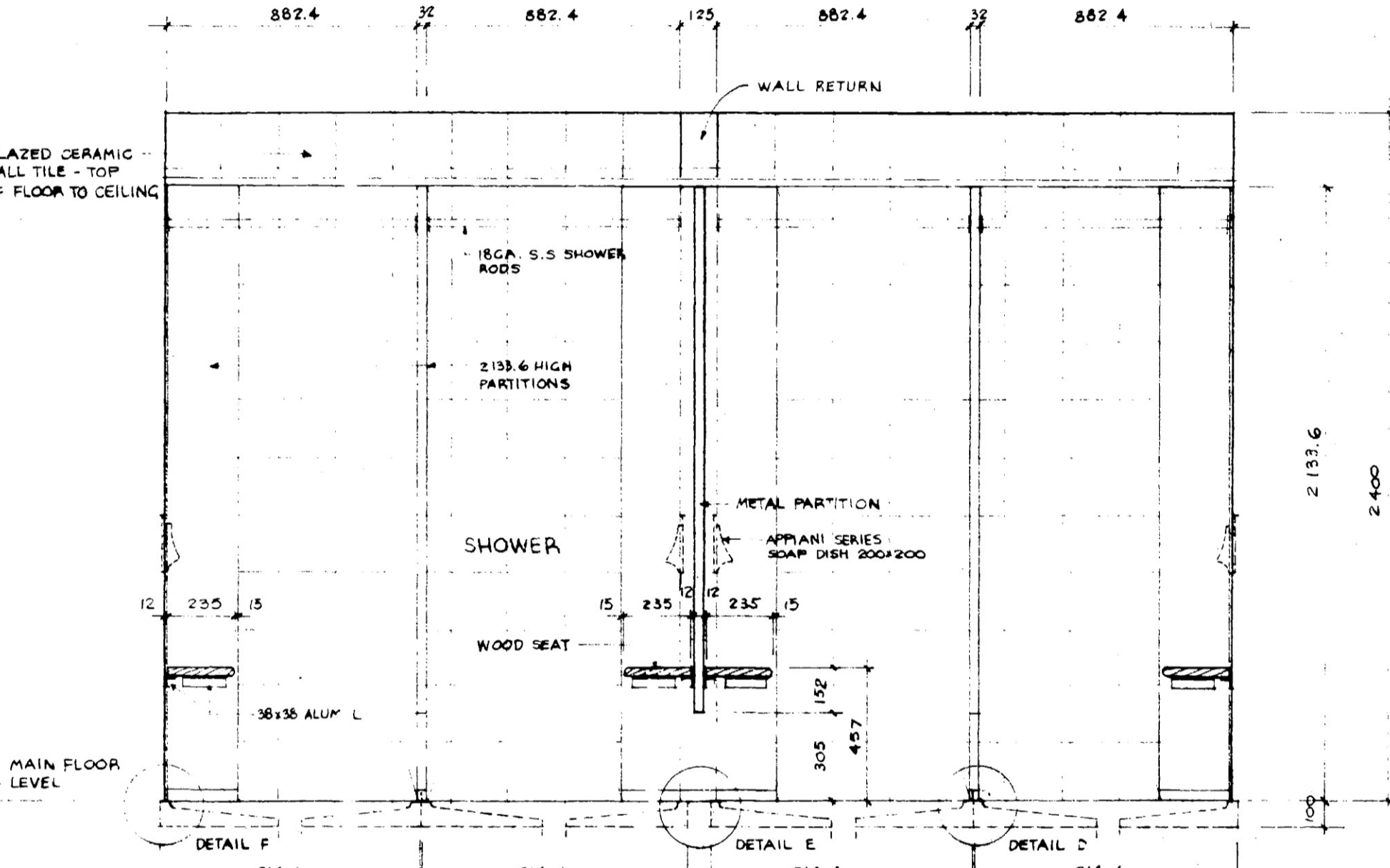

6 A34 SHOWER & DRYING SECTION B 1:20

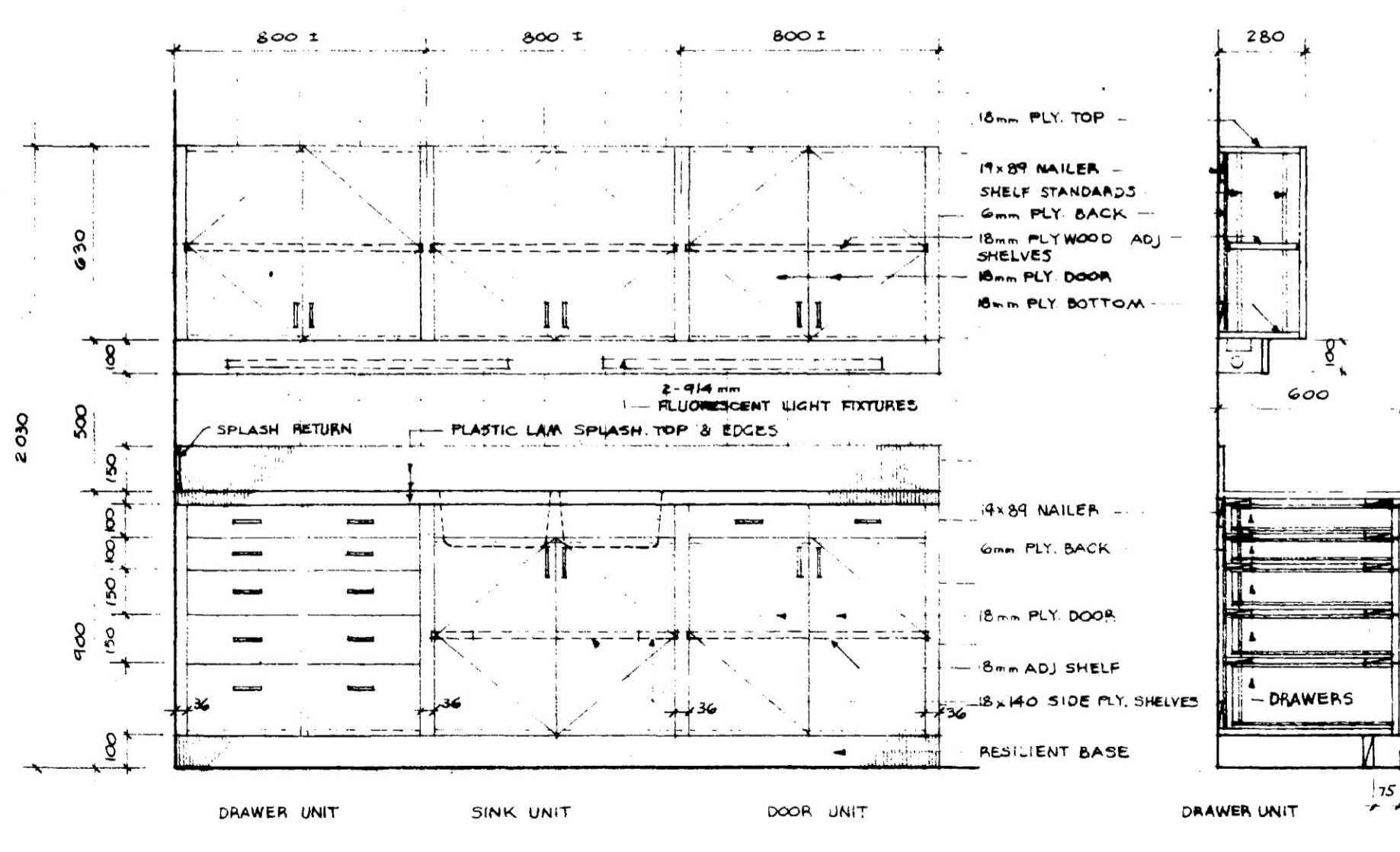
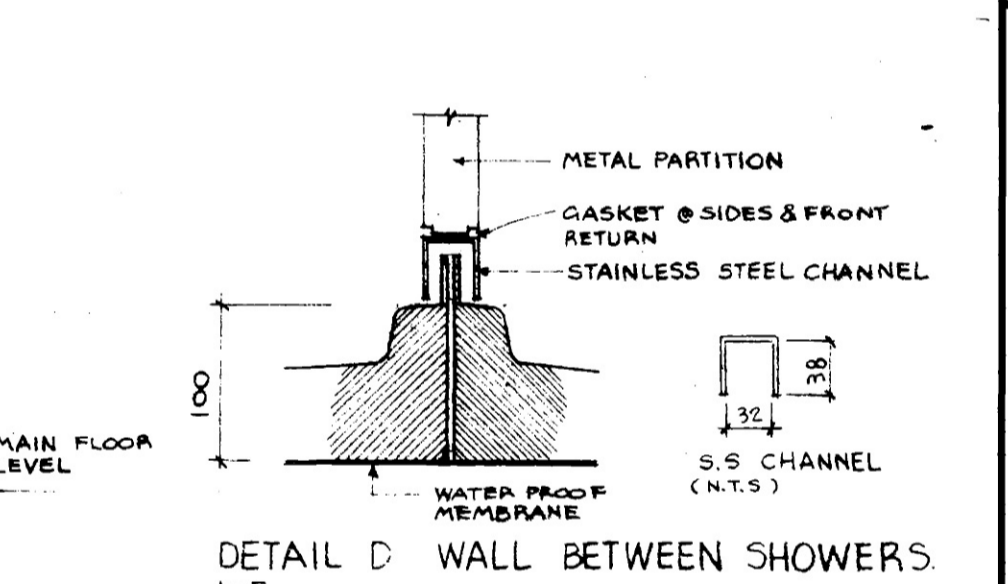
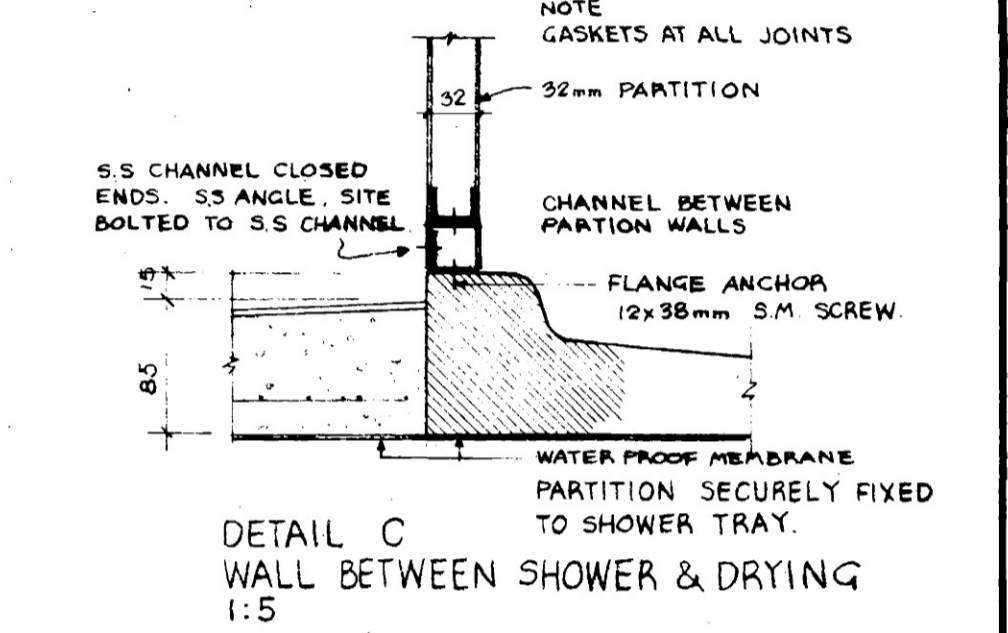

7 A34 SERVERY DRAWER, SINK & DOOR UNIT 1:20 ELEVATION

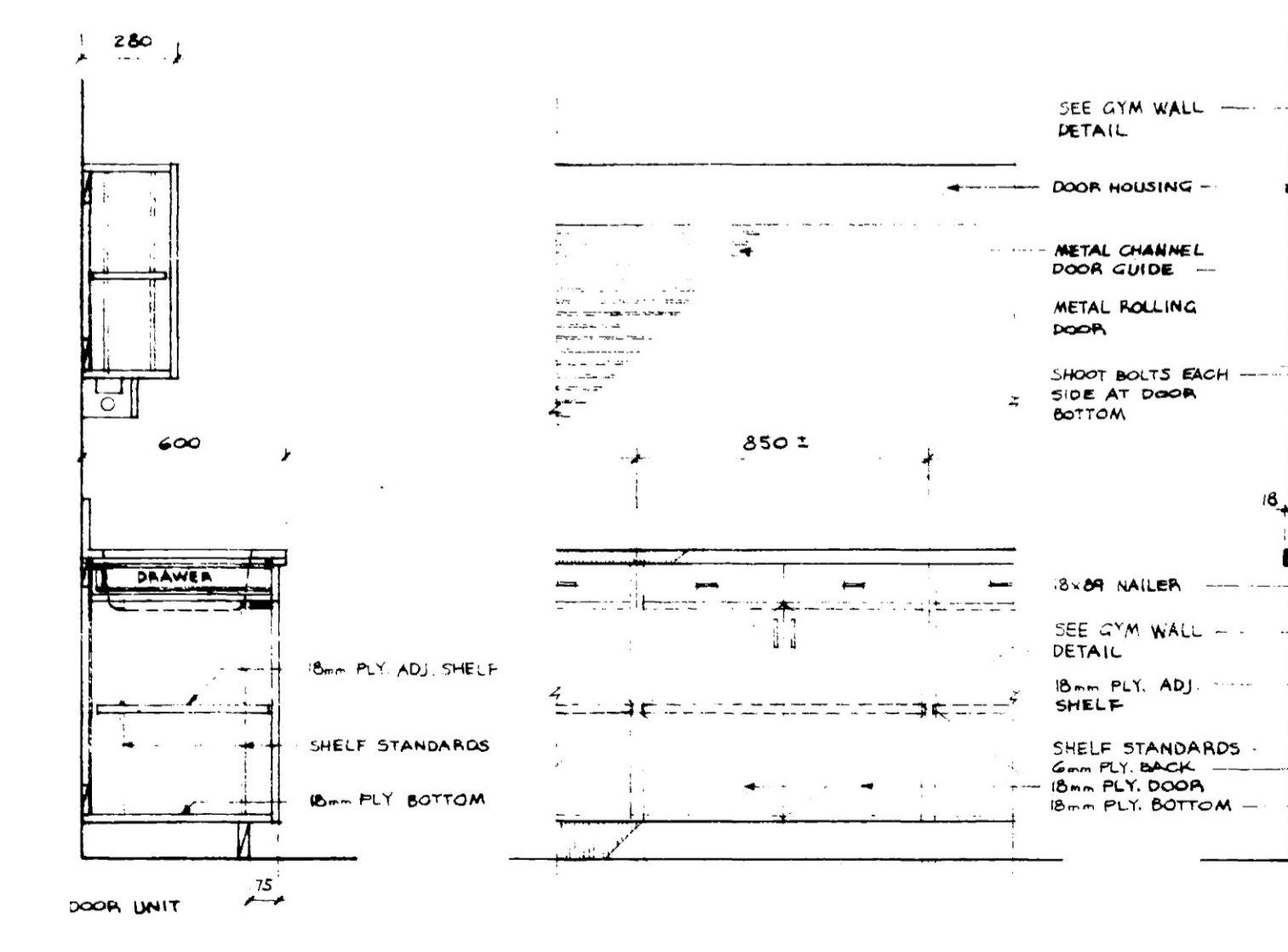

8 A34 SERVERY PUBLIC COUNTER UNIT 1:20 SECTION

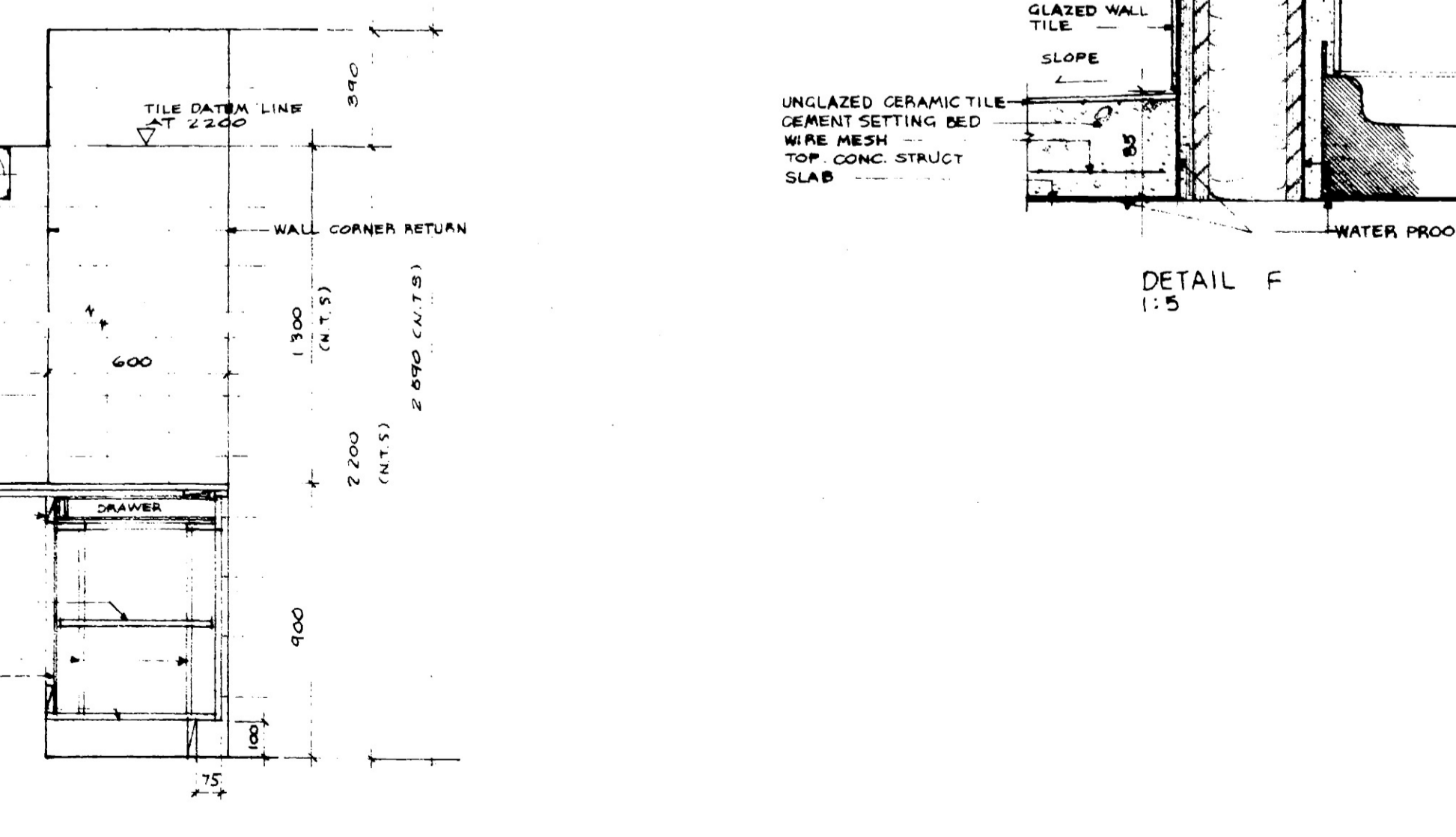

9 A34 SERVERY PUBLIC COUNTER UNIT 1:20 SECTION

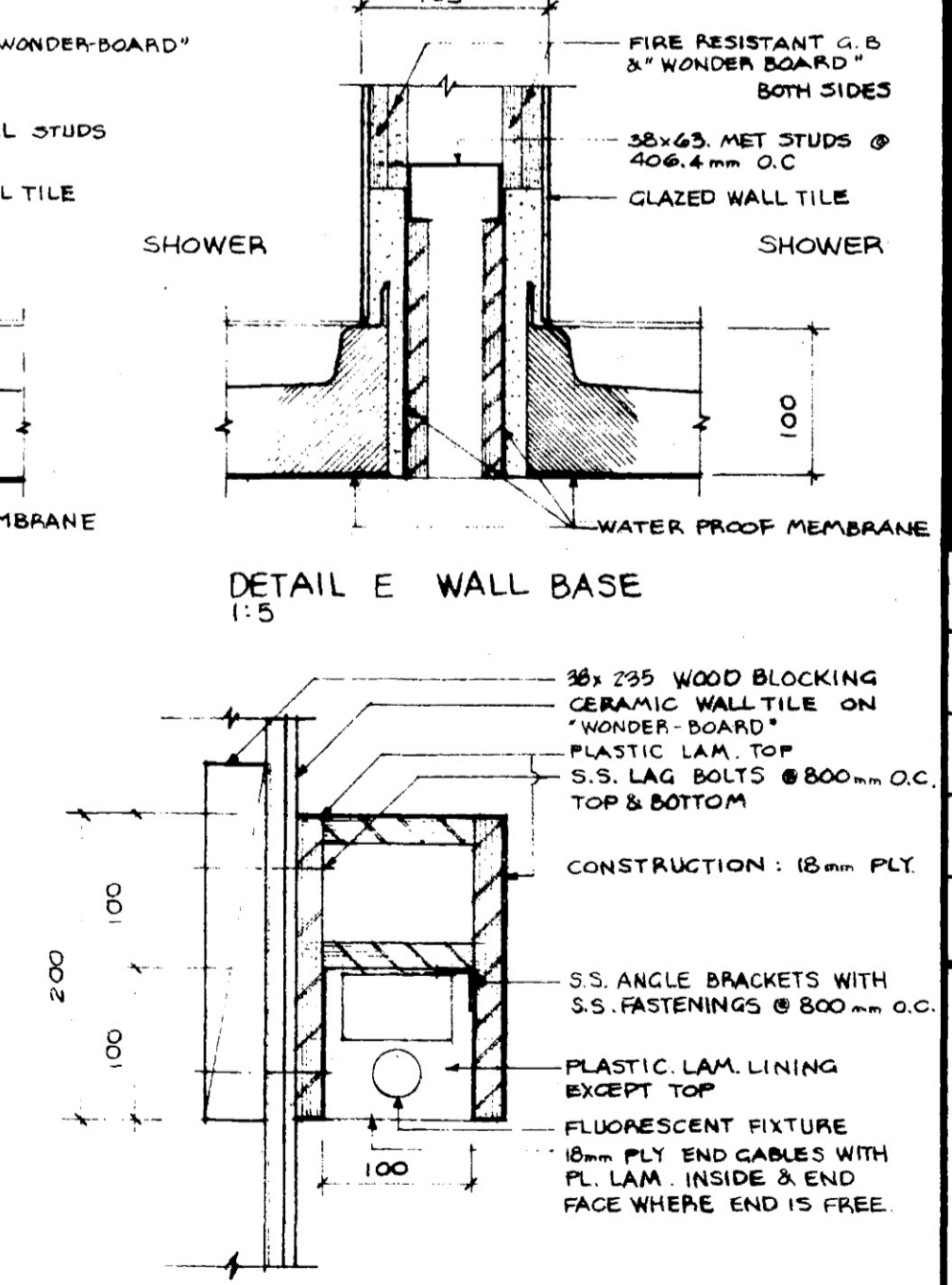

10 A34 SERVERY PUBLIC COUNTER UNIT 1:20 SECTION

U002

This drawing, as an instrument of service, is the property of Walter J. Carfrae, Architect, and may not be reproduced without their permission and unless the reproduction carries their name. All designs and other information shown on this drawing are for the use on the specified project only and shall not be used otherwise without written permission from this office.

Written dimensions shall have precedence over scaled dimensions. Contractors shall verify and be responsible for all dimensions and conditions on the job and this office shall be informed of any variations from the dimensions and conditions shown on the drawing. Shop drawings shall be submitted to this office for approval before proceeding with fabrication.

CONSULTANTS

PROJECT TITLE

**PORTER CREEK JUNIOR SECONDARY SCHOOL**

**WATERHOUSE, YUON**

or the construction of works

SHEET TITLE

**MALE, FEMALE CHANGE ROOM, LAVATORY, SERVERY DETAILS**

REVISIONS

**WALTER J. CARFRAE**

B.Arch., M.A.I.C.

**ARCHITECT**

BRITISH COLUMBIA

DRAWN: G.S.

CHECKED: WJC

DATE: FEB. 16 1981

SCALE: AS SHOWN

PROJECT No.: 88-101

DRAWING No.: A35

REGISTERED ARCHITECT

WALTER JOHN CARFRAE

VANCOUVER

BRITISH COLUMBIA

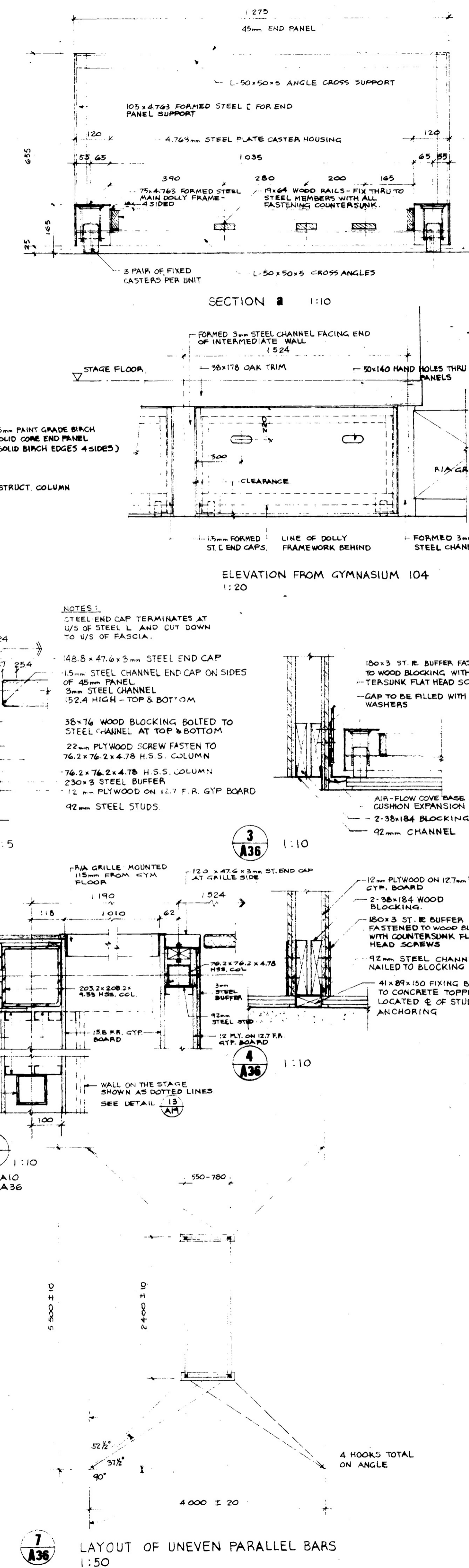
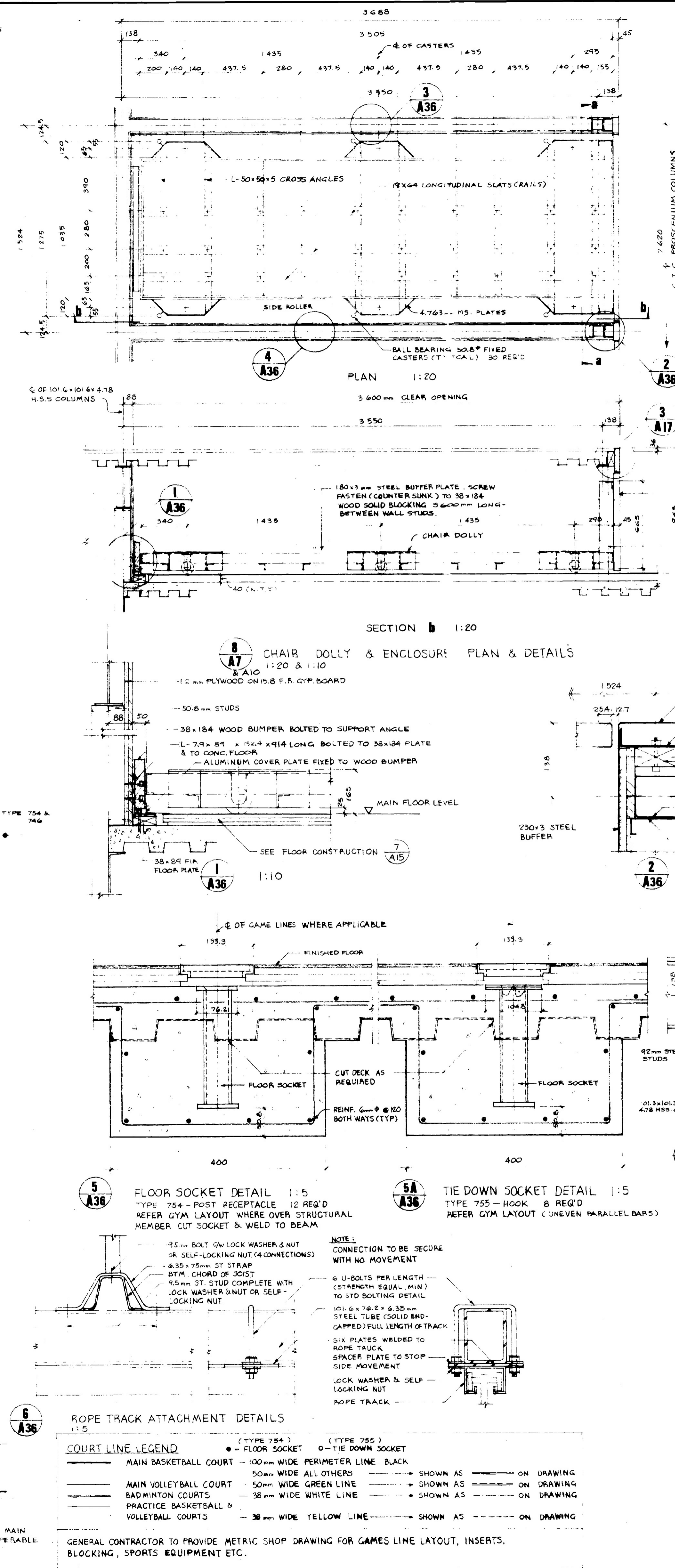
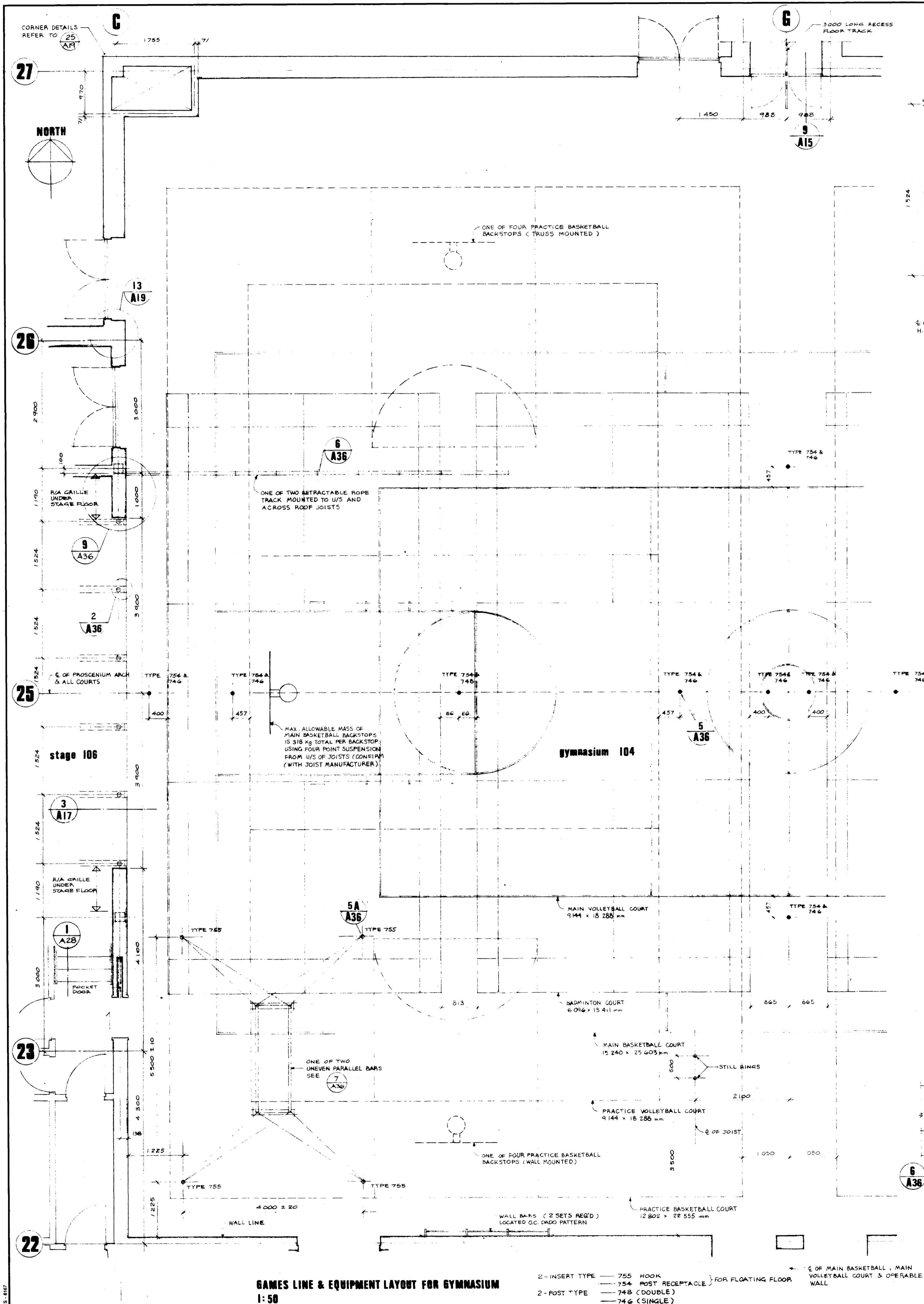



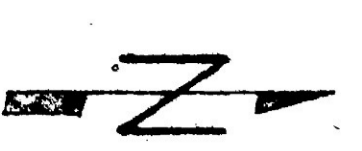
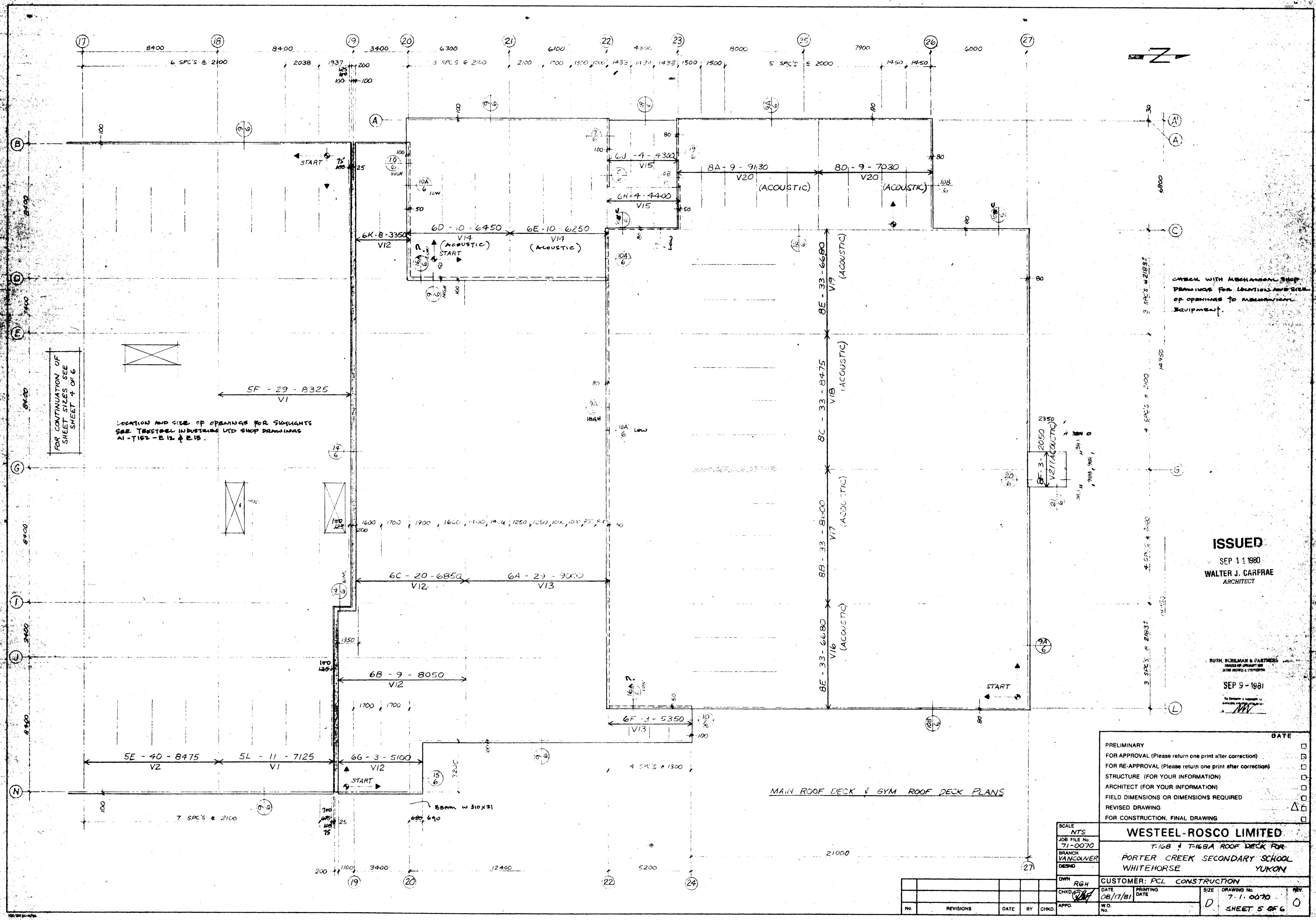

CHECK WITH MECHANICAL SHOP DRAWINGS FOR LOCATION AND SIZE OF OPENINGS TO MECHANICAL EQUIPMENT.

ISSUED  
SEP 11 1980  
WALTER J. CARPRAE  
ARCHITECT

BUSH, BOHLMAN & PARTNERS  
ARCHITECTS  
SEP 9 - 1981

MAIN ROOF DECK & GYM ROOF DECK PLANS

PRELIMINARY		DATE	
FOR APPROVAL (Please return one print after correction)			
FOR RE-APPROVAL (Please return one print after correction)			
STRUCTURE (FOR YOUR INFORMATION)			
ARCHITECT (FOR YOUR INFORMATION)			
FIELD DIMENSIONS OR DIMENSIONS REQUIRED			
REVISED DRAWING			
FOR CONSTRUCTION, FINAL DRAWING			
WESTEEL-ROSCO LIMITED			
T-168 & T-168A ROOF DECK FOR			
PORTER CREEK SECONDARY SCHOOL			
WHITEHORSE YUKON			
CUSTOMER: PCL CONSTRUCTION			
DATE: 08/17/81		DRAWING NO: 7-1-0070	
PRINTING DATE		SHEET 5 OF 6	
W.O. No.		REV. 0	

No.	REVISIONS	DATE	BY	CHKD.