

Overview map
of Game Management Subzones
and special area restrictions
2025

Detailed administrative boundary maps (1:250,000 scale) showing all Category A and B Settlement Lands are available for viewing or purchase (\$10 + GST) at the Department of Environment office at 10 Burns Road, Whitehorse. These maps can also be accessed through Yukon.ca/hunting.

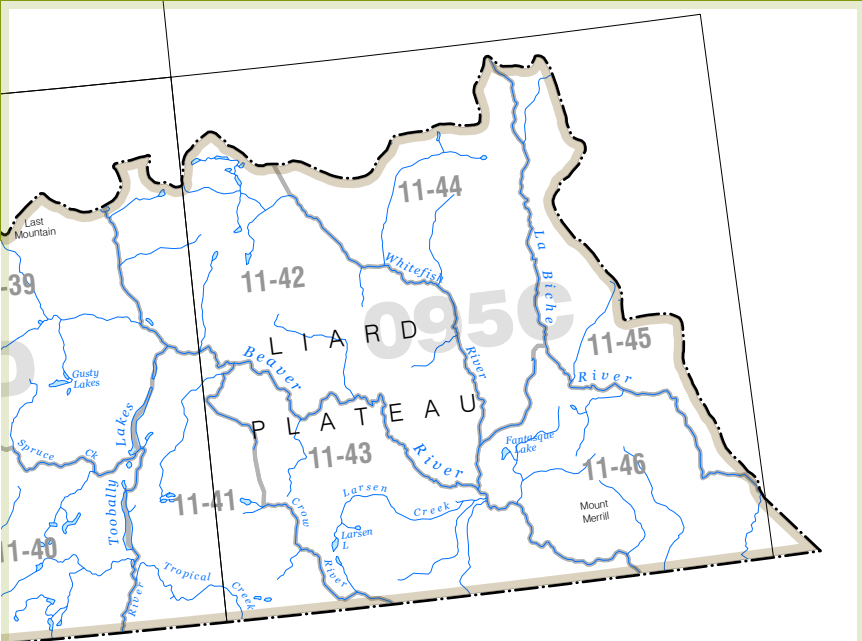
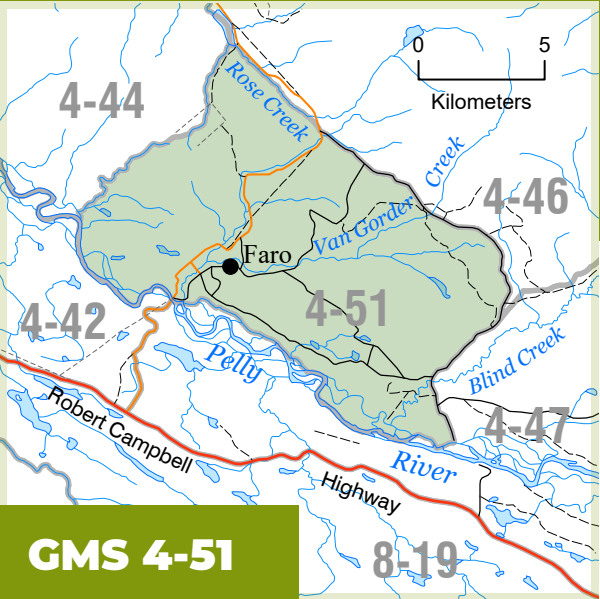

Southeast Yukon

BOUNDARIES

GMZ
GMS

Game Management Zone
Game Management Subzone

106B

National Topographic System (NTS)
map boundary with identification number

SPECIAL AREA RESTRICTIONS

Refer to the Yukon Hunting Regulations Summary for details

Closed to
Licensed
Hunting

Voluntary
Hunting
Prohibition

Special
Regulation

Settlement
Lands

Mandatory
Hunting
Prohibition

TRANSPORTATION

Primary Road

Secondary Road

Tertiary Road

PLACES

★

Capital

●

Community

○

Unincorporated

□

Historic

0 50 100
Kilometres

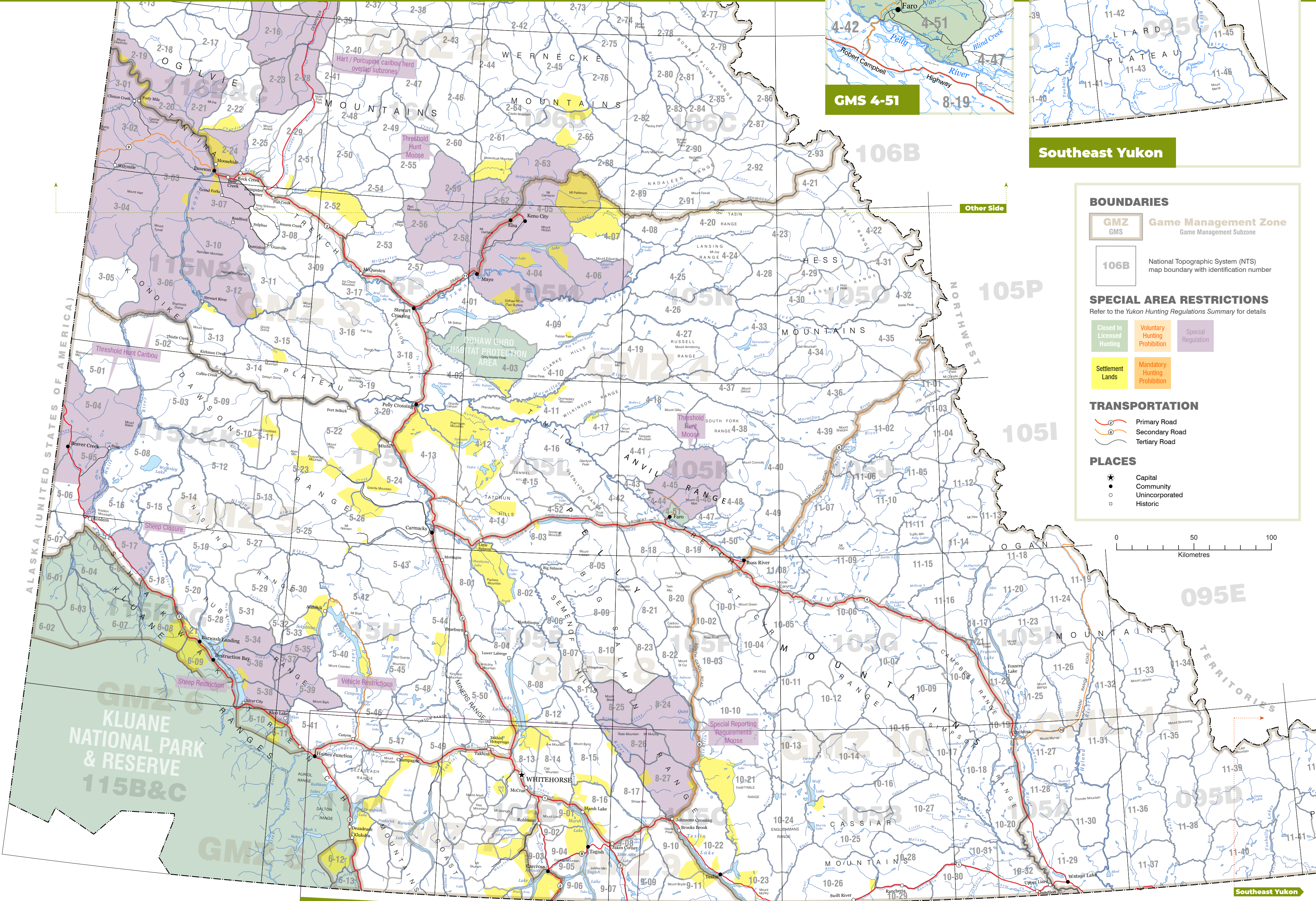

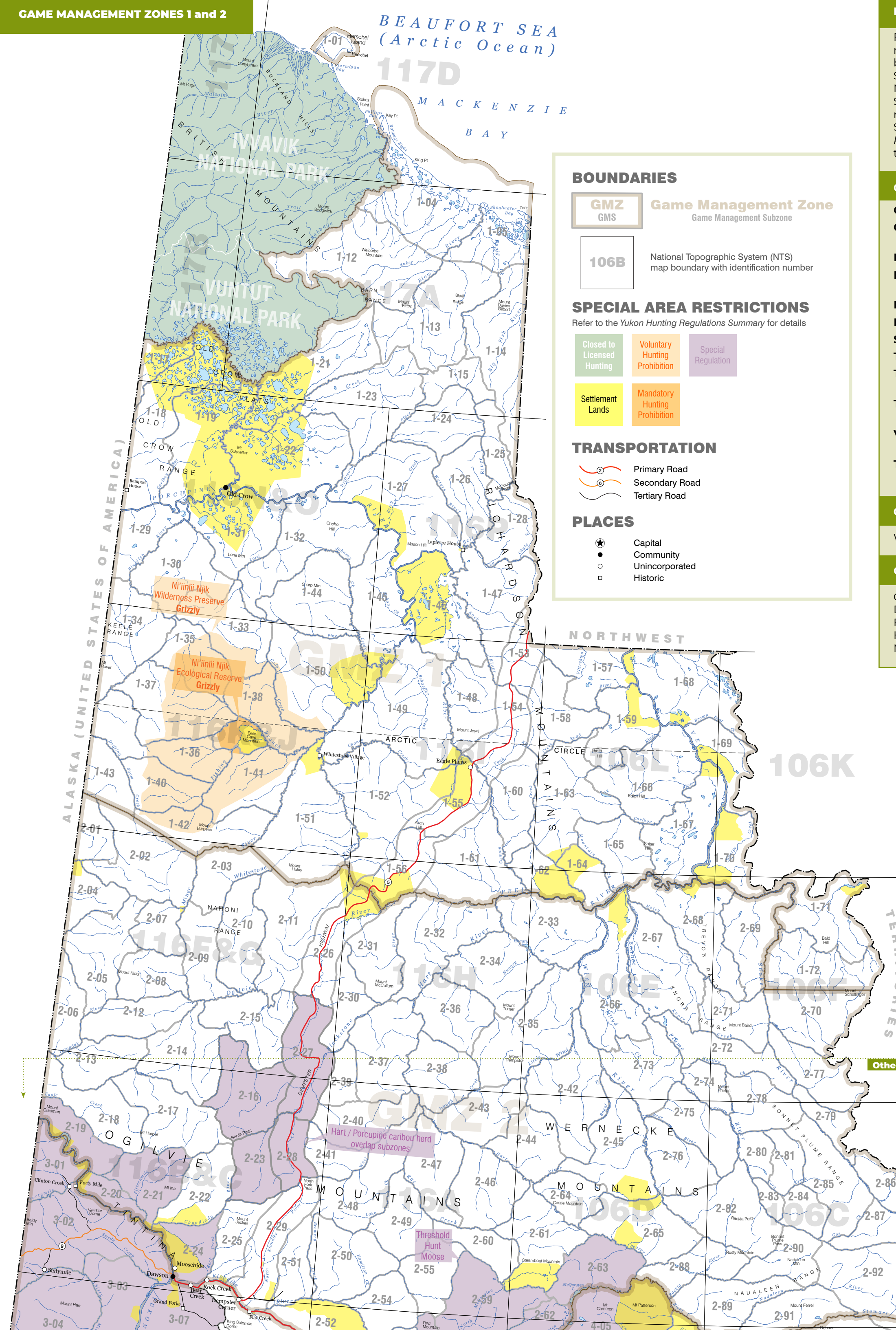

First Nations Settlement Lands are depicted in yellow throughout these maps. Written permission (consent) from the First Nation is required before hunting **any** big or small game species on all Category A Settlement Lands and fee simple (private) lands. Consent from the First Nation is required before hunting bison and elk on **both** Category A and B Settlement Lands. Verbal permission is **not** consent. Licensed hunters must comply with the *Wildlife Act* and Regulations while hunting on Settlement Lands and fee simple lands. Read the *Yukon Hunting Regulations Summary* to learn about your rights and responsibilities on these lands.

Contact First Nations with Settlement Lands and fee simple lands

- Carcross/Tagish First Nation** (Carcross) 867-821-4251
- Champagne and Aishihik First Nations** (Haines Junction) 867-634-4200 or Whitehorse 867-456-6888 or toll-free 1-866-803-2697
- First Nation of Na-Cho Nyäk Dun** (Mayo) 867-996-2265
- Kluane First Nation** (Burwash Landing) 867-841-4274 or toll-free 1-866-558-5587
- Kwanlin Dün First Nation** (Whitehorse) 867-633-7800
- Little Salmon/Carmacks First Nation** (Carmacks) 867-863-5576
- Selkirk First Nation** (Pelly Crossing) 867-537-3331
- Ta'an Kwäch'än Council** (Whitehorse) 867-668-3613
- Teslin Tlingit Council** (Teslin) 867-390-2532 or Whitehorse 867-456-4806
- Tr'ondëk Hwëch'in** (Dawson) 867-993-7100 or toll-free 1-844-993-7100
- Vuntut Gwitchin First Nation** (Old Crow) 867-966-3261 or Whitehorse 867-633-2911
- Tetlit Gwich'in** (Fort McPherson) 867-952-2006

Contact Corporate Services

Whitehorse 867-667-5652 or toll-free 1-800-661-0408, extension 5652.

Contact conservation officers

Carmacks	867-863-2411	Old Crow	867-993-5492
Dawson	867-993-5492	Ross River	867-969-2202
Faro	867-994-2862	Teslin	867-390-2685
Haines Junction ..	867-634-2247	Watson Lake	867-536-3210
Mayo	867-996-2202	Whitehorse	867-667-8005

Overview map of Game Management Subzones and special area restrictions 2025

Some Settlement Lands are too small to be visible on this map.

Category B First Nations Settlement Lands (important for bison and elk hunters) are **not** depicted on this map.

This map is **not** intended to accurately portray road and route access beyond highways. Hunters are strongly encouraged to acquire detailed topographic (NTS) maps for use in the field.

Detailed administrative boundary maps (1:250,000 scale) showing **all** Category A and B Settlement Lands are available for viewing or purchase (\$10 + GST) at the Department of Environment office at 10 Burns Road, Whitehorse. These maps can also be accessed through Yukon.ca/hunting.

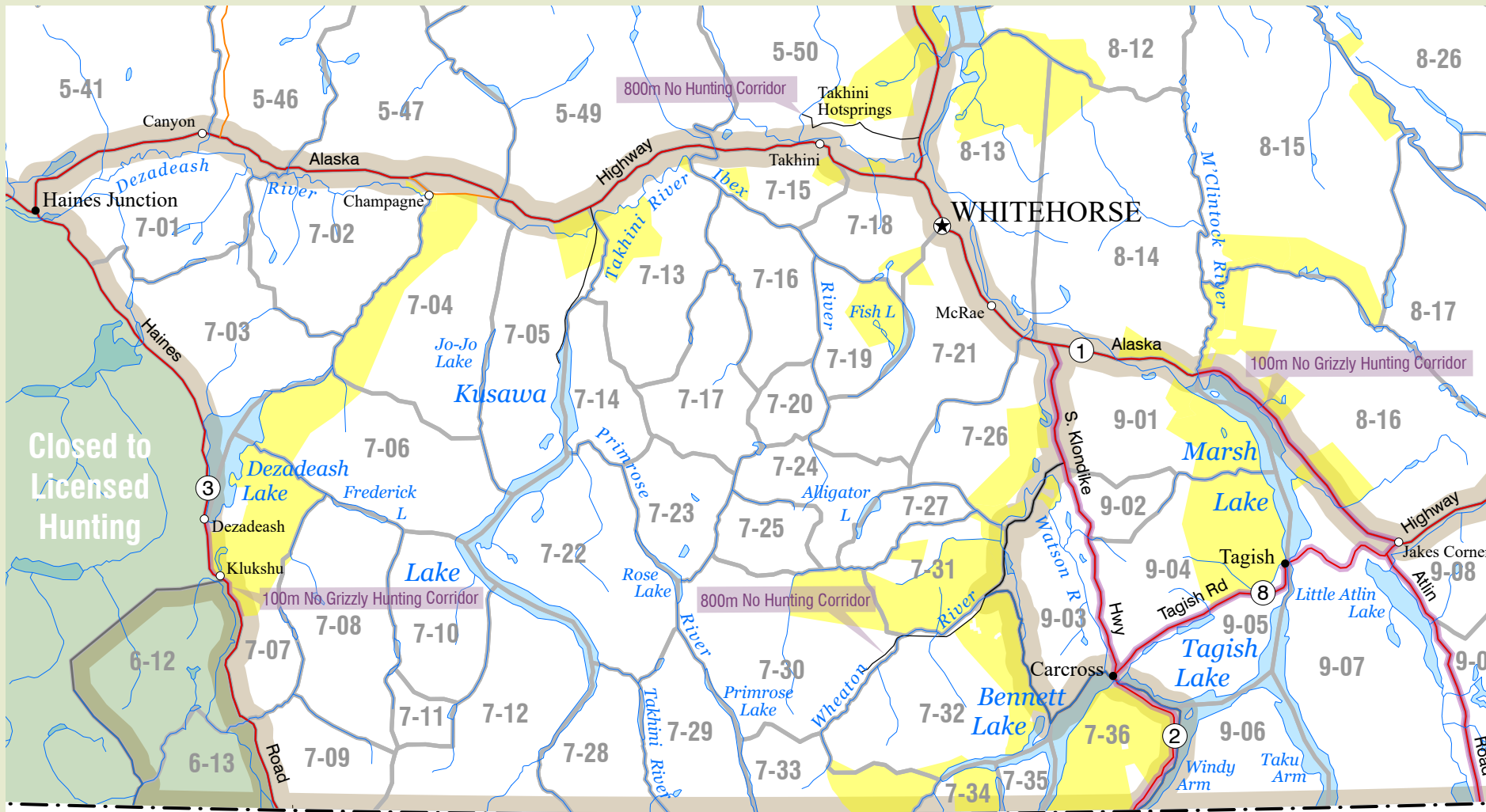

GMZ 7 Detail

