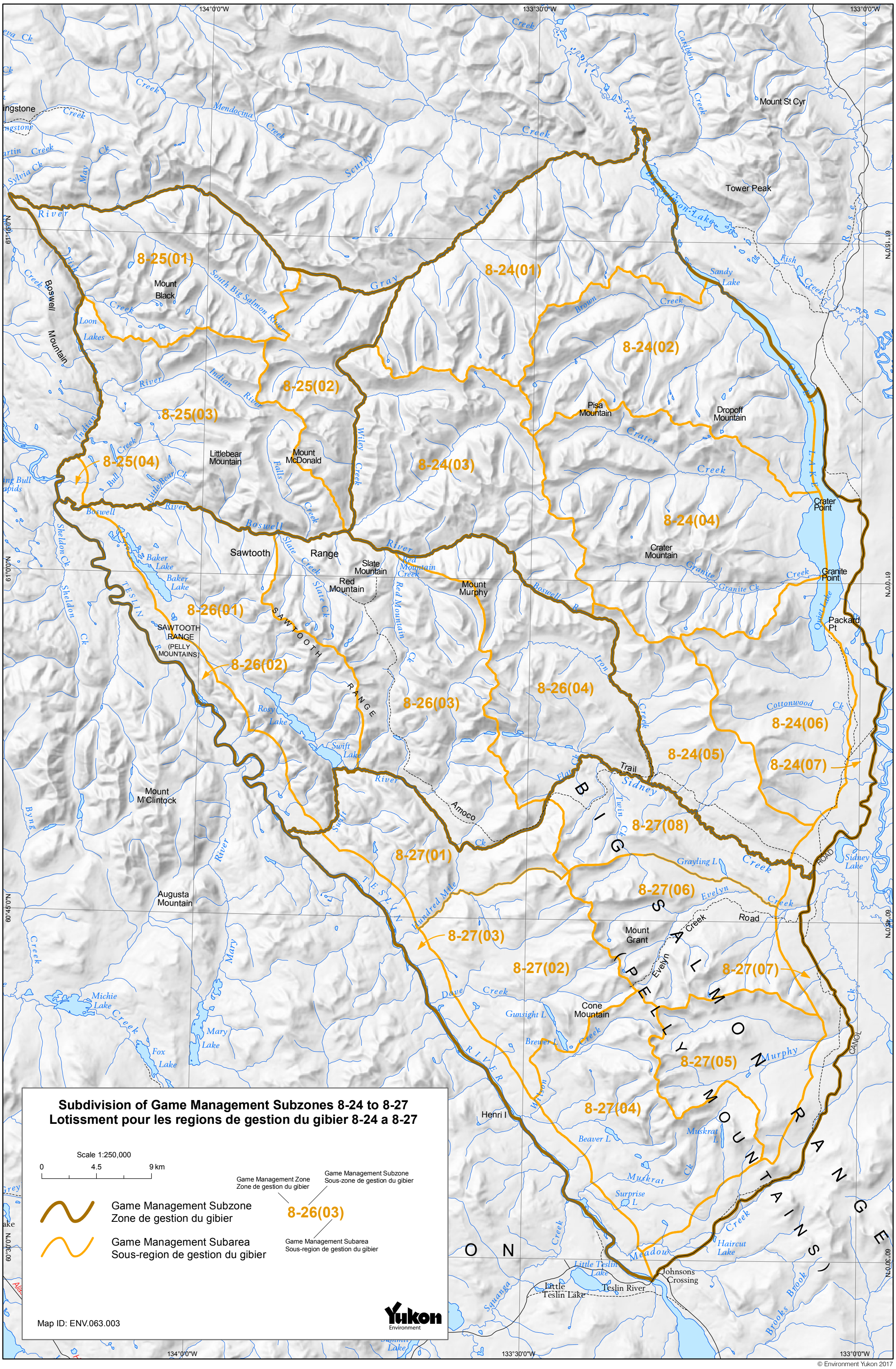
Subdivision of Game Management Subzones 8-24 to 8-27
Lotissment pour les regions de gestion du gibier 8-24 a 8-27
Scale 1:250,000
0
4.5
9 km
Game Management Zone
Zone de gestion du gibier
Game Management Subzone
Sous-zone de gestion du gibier
8-26(03)
Game Management Subarea
Sous-region de gestion du gibier
Game Management Subzone
Zone de gestion du gibier
Game Management Subarea
Sous-region de gestion du gibier
Map ID: ENV.063.003
Yukon
Environment
8-25(01)
8-25(02)
8-25(03)
8-25(04)
8-26(01)
8-26(02)
8-26(03)
8-26(04)
8-24(01)
8-24(02)
8-24(03)
8-24(04)
8-24(05)
8-24(06)
8-24(07)
8-27(01)
8-27(02)
8-27(03)
8-27(04)
8-27(05)
8-27(06)
8-27(07)
8-27(08)
Mount Black
Boswell Mountain
Littlebear Mountain
Mount McDonald
Sawtooth Range
Slate Mountain
Red Mountain
Mount Murphy
Mount St Cyr
Tower Peak
Pisa Mountain
Dropoff Mountain
Crater Point
Crater Mountain
Granite Point
Packard Pt
SAWTOOTH RANGE (PELLY MOUNTAINS)
Mount M'Clintock
Augusta Mountain
Mount Grant
Cone Mountain
Henri I
Johnsons Crossing
Little Teslin Lake
Teslin River
Sidney Lake
Haircut Lake
Muskrat L
Surprise L
Beaver L
Gunsight L
Brewer L
Grayling L
Michie Lake
Fox Lake
Mary Lake
Baker Lake
Rosy Lake
Swift Lake
Sandy Lake
Quiet Lake
Big Salmon Lake
Tagish Lake
Boswell River
Big Salmon River
Gray Creek
Scurvy Creek
Mendocina Creek
Caribou Creek
Fish Creek
Brown Creek
Crater Creek
Granite Creek
Cottonwood Ck
Sidney Creek
Evelyn Creek
Dave Creek
Wilson Creek
Iron Creek
Muskrat Ck
Meadow Creek
Haircut Creek
Brooks Brook
Squanga Creek
Hundred Mile Creek
Indian River
South Big Salmon River
Slate Creek
Red Mountain Creek
Sheldon Ck
Little Bear Ck
Bull Creek
Loon Lakes
Fish Creek
May Ck
Sylvia Ck
Byng Creek
Mary River
Swift River
Pelly River
Big Salmon Road
Canol Road
134°0'0"W
133°30'0"W
133°0'0"W
61°15'0"N
61°0'0"N
60°45'0"N
60°30'0"N
© Environment Yukon 2017